

PLAN SHOWING THE PROPOSED CONSTRUCTION OF RESIDENTIAL BUILDING IN S-NO: 264,
NO: 5B. THIRUMULLAIVOYAL VILLAGE, AVADI TOWNSHIP LIMIT. SCALE 1:100

OWNER: TMT. MALATHI SRIDHARAN
W/O. THIRU. SRIDHARAN

A/1304/89



Planning Permit No. **APPROVED**
Subject to the conditions in
this office letter.
No. A/20868/89, 8-12-88
2-140
T. S. 8/12/89
FOR MEMBER SECRETARY
MADRAS METROPOLITAN
DEVELOPMENT AUTHORITY

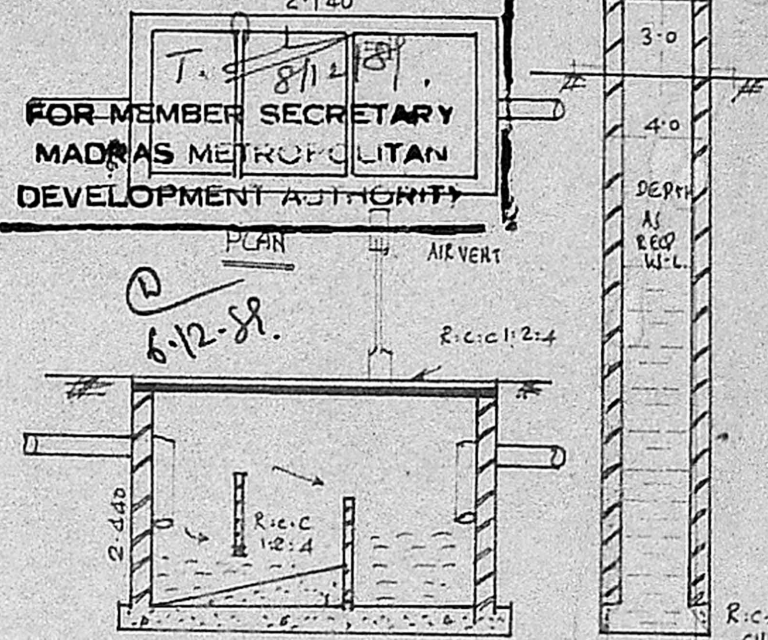
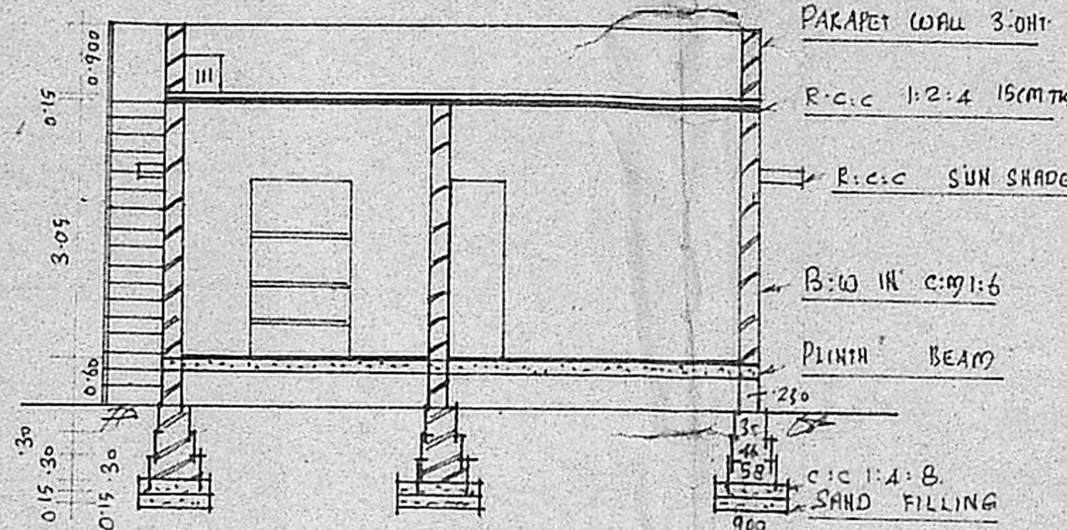
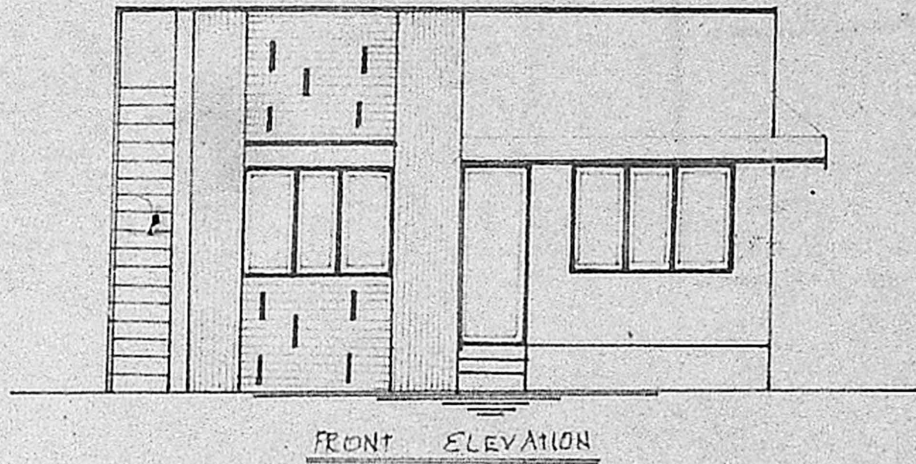

BRIEF SPECIFICATIONS

FOUNDATION	C.C 1:4:8 15cm TK OVER SAND FILLING
SUPER STRUCTURE	BRICK WORK IN C:10:1:6
ROOF	R.C.C 1:2:4 15cm TK WITH WEATHERING COURSE ON TOP
FLOORING	C.C 1:4:8 10cm TK OVER HARD CORE
PLASTERING	C.M 1:4 12mm TK FOR WALLS
JOINERIES	FIRST CLASS HARD WOOD

SECTION ON AB

S-NO: 265
8.240
27.0

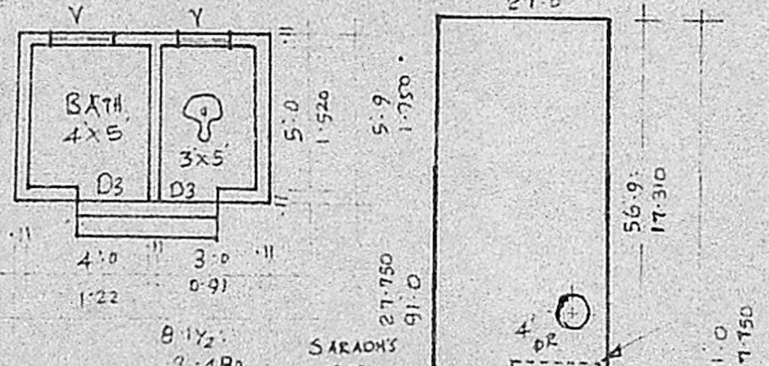

EX. TILED BUILDING
13.0 x 23.3 TO BE
DEMOLISHED

MALLIGAS
SITE

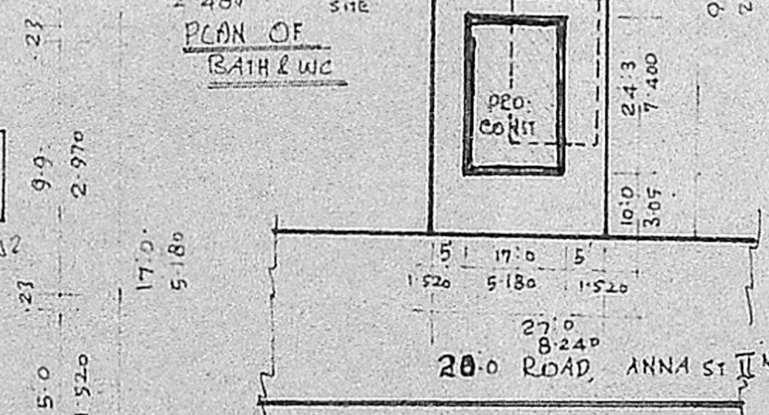

SITE PLAN
SCALE 1:400

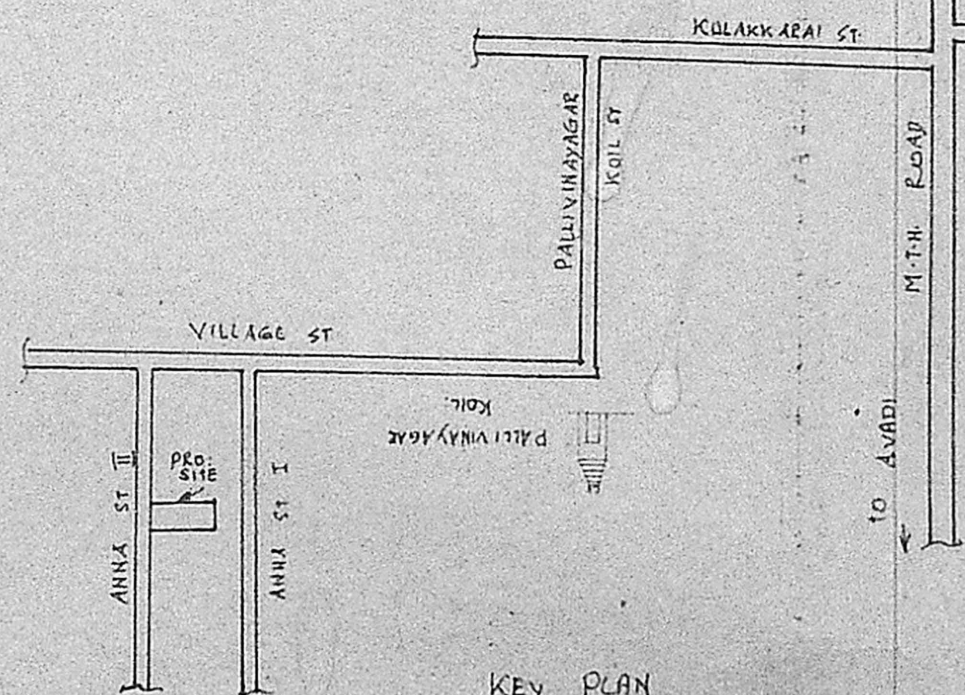

SCHEDULE OF JOINERIES

DOOR	C.W. PANELLED	D1: 1000 x 2000
DOOR		D2: 900 x 2000
DOOR		D3: 750 x 2000
WINDOW		W1: 1500 x 1370
WINDOW		W2: 900 x 1370
VENTILATOR		V: 900 x 600

AREA STATEMENT

AREA OF SITE	2457.00 SF OR 228.00m ²
AREA OF CONST.	412.00 SF OR 38.00m ²
COVERAGE	17.1% S.I. 0.170

LEGEND
BOUNDARY SHOWN
PRO: CONST SHOWN

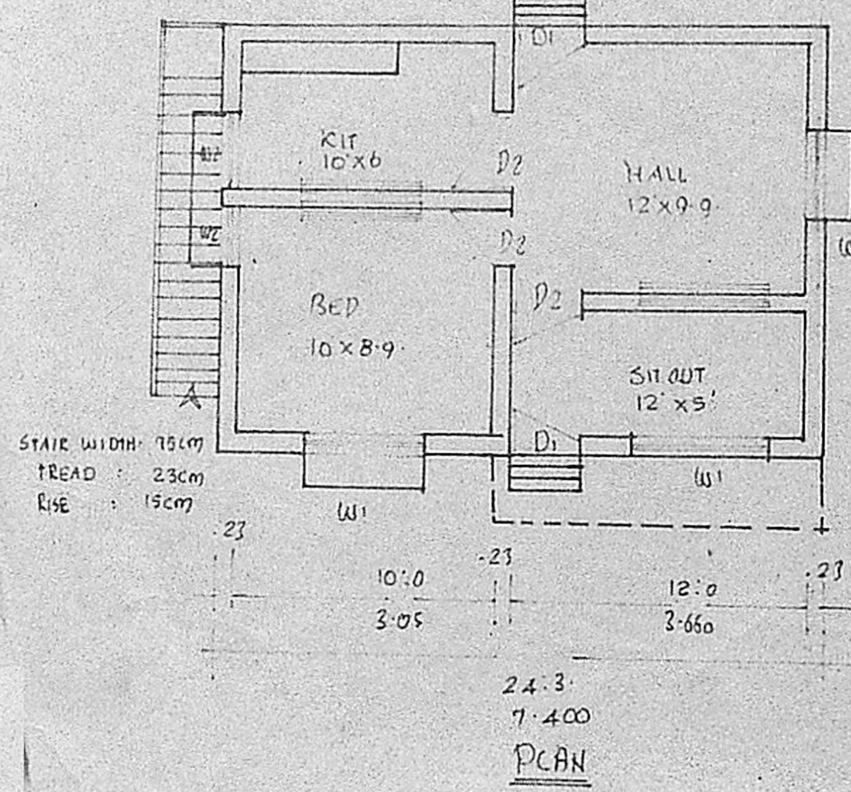

V. Malathi
OWNER
K. PERIASAMY D.C.E.
LICENSED SURVEYOR
CONSULTING ENGINEER
AVADI TOWNSHIP
MADRAS. 600054